The Best Advertising Medium.

DAILY NEVADA STATE JOURNAL.

Full Local and Telegraphic News.

VOL. XLII. RENO, WASHOE COUNTY, NEVADA, SUNDAY MORNING, NOVEMBER 5, 1893. NO. 29.

NEVADA STATE JOURNAL

Published Daily and Weekly by

Kelley & Webster.

TERMS OF SUBSCRIPTION:

Daily one year, by mail	$6 00
Daily six months, "	3 00
Daily, by Carrier, per week	15
Weekly, one year, by mail	2 00
Weekly, six months, "	1 00

☞The Daily, containing the latest telegraphic news, is published every day except Mondays. The Weekly is published on Saturdays.

THE PALACE

—IS—

RENO'S LEADING HOTEL

IT HAS—

Light Sunny Rooms,

Restaurant Attached,

Fine Billiard Parlor,

EVERY ATTENTION PAID TO GUESTS. Polite and accommodating attendants in every deprtment. The hotel is first-class throughout, open day and night, and every attention is shown travelers. AL. WHITE.

RUSS HOUSE

J. SULLIVAN, - - - - Proprietor.

THIS HOTEL IS WITHIN HALF A MINUTE'S walk from the three railroads centering in Reno; fireproof hard finished and elegantly furnished thoroughout, with rooms to suit all purses.

Finest of wines, Liquors and Cigars constantly in stock. Call and be convinced and you will come again, m10tf.

MISCELLANEOUS.

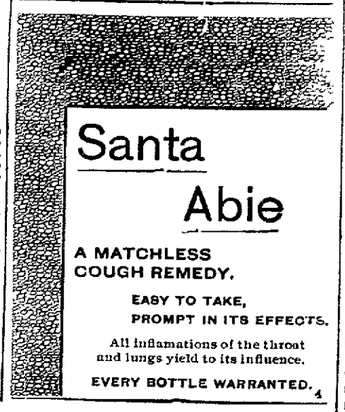

Santa Abie

A MATCHLESS COUGH REMEDY.

EASY TO TAKE, PROMPT IN ITS EFFECTS.

All inflamations of the throat and lungs yield to its influence.

EVERY BOTTLE WARRANTED. 4

FOR SALE BY

S. J. HODGKINSON.

PALACE RESTAURANT,

IN PALACE HOTEL, - - RENO, NEVADA

I. GODFREY, Proprietor.

MEALS AT ALL HOURS,

DAY OR NIGHT.

OYSTERS IN EVERY STYLE

☞The public can rest assured that the Palace Restaurant will be maintained in a first-class manner.

The Keeley Institute,

CARSON CITY, NEVADA,

IS NOW OPEN FOR BUSINESS. AN INSTITUTE POSSESSING THE sole and exclusive right to sell and administer in the State of Nevada the World Renowned Double Chloride of Gold Remedies discovered and prepared by

LESLIE W. KEELEY,

Of Dwight, Illinois, for the cure of

Liquor, Morphine, Opium and Tobacco Habits and Neurasthenia.

More than 120,000 People Have Been Permanently Cured in the United States.

DR. G. E. SUSSDORFF,

Who introduced THE KEELEY CURE in the State of California, and successfully treated more than one thousand patients, will personally conduct the treatment at the Institute.

G. E. SUSSDORFF, M. D., President and Medical Director. W. C. WATSON, Treasurer and Business Manager.

☞For terms and other information address,

THE KEELEY INSTITUTE,

P. O. Drawer 609. aug6 CARSON CITY, NEVADA.

J. M. McCORMACK'S

Marble and Granite Works.

RENO, NEVADA.

Sole Agent for the Celebrated WROUGHT IRON FENCE. Designs and Prices Sent upon Application.

WIELAND'S LAGER.

PARRY & EVANS,

Sole Agents for the State of Nevada for the sale of

John Wieland Brewing Company's

Celebrated Pure and Genuine Lager Beer.

HEADQUARTERS AND BOTTLING HOUSE,

RENO, NEVADA.

☞Favorable terms given to the wholesale trade. All orders for general and family use promptly filled and attended to.

BOCK BEER

CONSTANTLY ON HAND.

DEATH IN THE QUICKSAND.

A Hunter's Effort to Secure a Brace of Ducks Costs Him His Life.

Charles A. Lindberg, 40 years old, foreman of James J. Hill's farm near White Bear, met with a terrible death yesterday afternoon. About 1 o'clock he left home, telling his wife he was going to Mud lake on the western boundary of the farm to shoot ducks.

Two hours later one of the farmhands, passing along the edge of the lake, heard the faint halloo of some one out on the water. Peering across the lake he saw near the middle of the sheet of water an overturned boat and could dimly discern the outlines of a human being struggling in the water. There was no boat near in which the farmhand could go to the assistance of the drowning man, and he hurried off to Mr. Hill's residence and spread the alarm among the other employees. When finally a boat was secured and rowed to the spot where the overturned hunting boat floated on the surface of the water, nothing could be seen of its former occupant.

The boat was recognized as the one Lindberg was accustomed to use, and search was made for the hunter's body. It was found within three feet of where the boat had been capsized, in about four feet of water. The bottom of the lake is an oozy mass of mud and treacherous quicksand, out of which shoot thousands of water lily stems. Evidently Lindberg had shot a couple of ducks—the dead birds were floating near by on the water—and in attempting to pick them up had capsized the frail boat. His feet became tangled in the web of water lily vines, and he could not extricate himself from the quicksand, into which he sank inch by inch until he was drawn under the water and drowned. The body was nearly buried in the mud when the searchers recovered it.—St. Paul Pioneer Press.

THE PARLIAMENT OF RELIGION.

Some of the Things It Accomplished of Especial Interest to Christians.

Now that the parliament of religion in Chicago has ended, it is pertinent to ask what it has accomplished. The inquiry is a difficult one to answer, for no tangible results were to be looked for from such a gathering. It recorded no vote on any of the questions discussed, and to all outward seeming it left things just as they were before. Nevertheless the plain and unbiased people of the country who have read of its doings have formed some sort of opinion as to the points at issue. And that opinion, whatever it may be, is the exact measure of what the parliament accomplished.

We believe that because of the parliament American Christians have come to recognize more clearly than ever before the fact that there are other religions than Christianity. It makes no difference whether these other religions are regarded as wholly or only partly false. In either case they are still religions, by means of which hundreds of millions of people find some sort of consolation and hope, and which at least attempt to give a rational explanation of the problem of life and destiny.

We may go even further and say that the parliament has proved the other world religions to be at one with Christianity in many essential points of belief and practice. And it has also shown that some of the popular conceptions of "heathenism" are grossly inaccurate. But while Christians have thus gained a truer knowledge of what is good in the other religion, and we hope a larger charity, they have seen nothing in them which will in the slightest degree weaken their preference for their own religion.—New York Tribune.

Great Lumps of Light.

Those who were at the bicyclers' rest on the Playstead during a part of last evening witnessed a most peculiar and beautiful sight. A huge decayed tree had succumbed to the gale, and suddenly at its uprooting and fracture the ground all around it blazed up in luminous phosphorescent light. The trees and shrubbery all about were filled with gem-like shining particles of the flying phosphorus charged decayed wood. There were lumps of it lying around bigger than the famous Kohinoor, and as a scene it really looked as though a diamond mine had suddenly been unearthed by the uprooting of the tree. Many people took specimens home with them, which all night remained luminous, but this morning the luminosity had almost entirely passed away. The scientific reason for all of this can probably be explained by the theory of decay, but the sight was one that it is not likely those who witnessed it will ever in a lifetime again behold.—Boston Transcript.

A Long Lived Family.

Probably the last of the oldest family in New Jersey passed away in the village of Asbury, Warren county, last week. Her name was Margaret Bigler, aged 93 years. Her father, John Bigler, was 93 when he died in 1850. Her mother died in 1855, aged 91. She had three sisters—Polly, who died in 1891, aged 100; Elizabeth, who died in 1885, aged 92, and Catherine, who passed away in 1879, aged 84. Margaret leaves an estate valued at $20,000.—Philadelphia Press.

Maine's White Whale.

Fisher folk on the islands in Casco bay, Maine, are greatly interested over a wonderful white whale reported as cruising about that vicinity. Several fishermen are positive they have seen the strange animal at different times in the past two or three weeks, and others are inclined to think they have, but are hardly willing to swear to it.—Lewiston Journal.

The Hop Crop.

Washington's hop crop this year is one of the largest and finest ever known. It is estimated at about 50,000 bales. Germany reports the shortest hop crop for half a century, and while the Washington farmers are not rejoicing in the German hopgrower's misfortune they think it an especially fine season for American hops.—Exchange.

Children Cry for Pitcher's Castoria.

WAKE UP.

If you wake up in the morning with a bitter or bad taste in your mouth, Languor, Dull Headache, Despondency, Constipation, take Simmons Liver Regulator. It corrects the bilious stomach, sweetens the breath and cleanses the furred tongue. Children as well as adults sometimes eat something that does not digest well, producing Sour Stomach, Heartburn, Restlessness, or Sleeplessness—a good dose of Regulator will give relief. So perfectly harmless is this remedy that it can be taken by the youngest infant or the most delicate person without injury, no matter what the condition of the system may be. It can do no harm if it does no good, but its reputation for **40 years** proves it never fails in doing good.

ASSESSMENT NOTICE.

ORR WATER DITCH COMPANY—Location of property, Washoe county, Nevada; place of business, Reno, Nevada.

Notice is hereby given that at a meeting of the Board of Trustees of the Orr Water Ditch Company, held on the 14th day of October, 1893, an assessment (No. 54) of three ($3) dollars per share was levied upon each and every share of the capital stock of the company, payable immediately in gold coin to the Treasurer, the First National Bank of Reno. Any stock upon which the assessment shall remain unpaid on

Wednesday, November 15, 1893.

Will be delinquent and advertised for sale at public auction, and unless payment is made before, will be sold by the Secretary at the office of the company, on Friday, December 15, 1893, at 2 oclock P. M of that day, to pay the delinquent assessment and expenses of sale.

By order of the Board of Trustees.

C. GULLING, Secretary.

RENO, October 16, 1893. Oct17d

SWISS HOTEL.

J. REA & F. MARRA, Props.,

Virginia Street, next door to Fraser's meat market.

P. O. Box 517, RENO, NEV.

First-Class Accommodations For Families.

Fine Wines and Brandies, Claret and White Wine

50 Cents per Gallon.

Low rate given at Wholesale.

Also Fine Sherry and Port Wine.

A carload of Claret and White Wine just received.

☞Goods delivered to any part of the city free of charge.

Winery and Distillery at Gilroy.

P. O. Box 3, GILROY, Cal. se3tf

PALACE BAKERY

East side Virginia Street.

Fresh, Wholesome Cakes, Pies and Bread Constantly on Hand.

ICE CREAM SODA AND ICE CREAM

At All Hours.

Fresh Candy and Nuts.

Wedding Cakes a Specialty.

Toys and Fancy Articles.

Goods delivered free to any part of the city.

JOHN PETERSON, Proprietor.

DIXON BROTHERS.

WHOLESALE AND RETAIL BUTCHERS.

Fresh Beef, Pork, Mutton, Veal, Sausage Constantly on Hand.

HAM, BACON AND DRIED BEEF.

SHOP—Corner Commercial Row and Sierra Street, Reno, Nevada.

FOR SALE OR RENT.

TWO CATTLE RANGES—ONE SITUATED in Modoc county on the South Fork of Pit river and in Jelbuerlea and the other near Painter Flat and generally known as Hole-in-the-Ground range, in Lassen county Cal., and Washoe county, Nev., both having excellent grazing lands and an abundance of water for stock uses and purposes. For terms apply to or address JACOB McKISSICK, Or Long Valley, Cal. WILLIAM WEBSTER, Reno, Nev 3-3tf

CHARLES E. CLOUGH,

BUILDER, ARCHITECT, AND CONTRACTOR,

RENO, NEVADA.

Plans for buildings and estimates of cost furnished. Contracts taken for any size or style building. Residence near the University. Orders left at Sunderland's shoe store will receive prompt attention mar10tf

NOTICE TO CREDITORS.

TO THE CREDITORS of and all persons having claims against the estate of Alva Gould, deceased, are hereby notified to present the same with the necessary vouchers to the administrator, at the law office of T. Y. Julien, on Virginia street, in Reno, Nevada, within four weeks from the first publication of this notice, or they will be barred, summary proceedings in said estate having been ordered. H. P. BROWN, Administrator.

Dated Oct. 7, 1893 -w4

BURKE BROTHERS.

RENO, NEVADA,

CONTRACTORS AND BUILDERS, WILL contract for brick and stone work for building furnaces, retorts, etc.

FIRST-CLASS BRICK FOR SALE.

☞All work guaranteed. Correspondence solicited. m8y93

FIFTY-CENT COLUMN.

☞All classes of legitimate advertisements not exceeding six lines inserted in this column at 50 cents per week.

One Hundred Dollars Reward.

On or about the night of October 30th some person or persons maliciously tore up the dam on Thomas Creek, on my ranch, six and one-half miles south of Reno. I will pay $100 reward for the arrest and conviction of the perpetrators of the crime.

nov3w1 PETER DALTON.

Rooms to Let.

Unfurnished rooms in the new building corner Fourth and Chestnut streets to rent by the month. For terms apply to William Chandler, or at Carter's livery stable.

nov2w2

A Young Man

Seeking change of climate, preferring to locate West, offers his services to some reliable house by January 1, 1894, as general office hand, expert accountant etc. Position desired where abilities will command salary commensurate with services. References, first-class. Address "R. P. H.," care 4237 Cottage Ave., St. Louis, Mo. oct4t3

Bangle Pin Lost.

A bangle pin, with a $2 50 gold piece coined in 1853, with the word "Mother" engraved on one side, was lost on Center street, between the University and the Congregational Church. Finder will be rewarded by leaving the same at this office. oct27w1

Carpet Weaving.

Mr. E. E. Thompson, practical carpet weaver, is prepared to do all work in that line. Call at residence, first house east of cattle bridge, north side, and see samples of work. oct10tf

Cheap Wood.

Block wood from the Verdi mill, first-class for cooking, for sale cheap and delivered to any part of town. Leave orders at Dixon Brothers' meat market, or address

M. C. MYERS,

je30tf Verdi, Nev.

J. Westlake

is now prepared to make boots and shoes cheaper than ever before. Call and see his improved manner of manufacturing. Repairing done at short notice. Shop north side of Virginia St. nov22tf

Fresh Milk.

If you want pure, fresh milk call on Kelley & White. They deliver milk to any part of the city, morning and evening. The cleanliness of their dairy and surroundings is their pride. Give them a trial jy2tf

Washoe Lunch Counter.

The best meals in town; choice steakes and chops cooked to order. You pay for what you get, and your order is promptly filled.

jy1tf CLAUSEN & GOTTSCHALK.

Removal.

The Western Bi-Chloride Institute of Reno has rented a cottage at Steamboat Springs where it guarantees to cure the liquor, opium, cocaine and tobacco habits. Terms Reasonable. Correspondence as to treatment solicited.

F. McRAE, Secretary,

je16tf Reno, Nev.

Best Milk System.

The bottled milk system introduced here by the Reno Creamery Dairy is adopted in all the principal cities and approved by boards of health. my23tf

Oscar Hildebrant

The piano tuner is now residing permanently in Reno, and will receive a limited number of piano pupils. Leave orders at C. J. Brookins or address Oscar Hildebrandt by mail feb3 f

FOR SALE!

THE UNDERSIGNED, owing to ill-health, hereby offers his property for sale.

SITUATED ONE MILE

—From the Growing—

TOWN OF WADSWORTH

And for Ranch and Dairy Purposes

One of the Finest Pieces of Property in Nevada.

The Ranch consists of rich bottom land subdivided into meadow and pasture, containing about seven hundred (700) acres, with an inexhaustible supply of wood.

The Buildings consist of one good dwelling house, milk house and cellar, blacksmith shop, new barn, together with necessary corrals and outhouses.

The Dairy.—The ranch keeps a dairy of 45 cows and supplies the town of Wadsworth with milk and butter.

The Stock.—There will be sold with the ranch the following stock: Two span matched mules, 5 years old, weight 1200 pounds each; eight head of unbroke mules, 1 and 2 years old; forty-five good milch cows; twenty head of horses; three large ranch wagons; two delivery wagons, and one buggy, together with a full and complete set of farming tools, etc.

Water Right.—The property has one of the oldest water rights on the Truckee river.

Terms.—For term and further information apply by letter or in person to

DAN PROCTOR,

my27tf Wadsworth, Nev.

Drugs,

Toilet Articles,

Fine Perfumes

—AT—

HODGKINSON'S,

VIRGINIA STREET.

O. NOVACOVICH. H. J. BERRY

BERRY & NOVACOVICH,

Wholesale and Retail Dealers in

STAPLE AND FANCY GOODS

GREEN AND DRIED FRUIT.

Vegetables, Hardware, Crockery, Glassware

TOBACCOS, WINES, LIQUORS AND CIGARS.

☞All the novelties in Fancy Groceries. No need to send away for choice goods. Cash trade solicited, and satisfaction guaranteed.

FURNITURE.

E. C. SESSIONS & CO.,

DEALERS IN ALL GRADES

FURNITURE

—AND—

Upholstered Goods,

Virginia St., Three doors south of First National Bank.

HAVING THE LARGEST AND BEST SELECTED STOCK OF GOODS In our line to be found between Sacramento and Ogden, we are prepared to fill all orders and to supply all articles required in furnishing Kitchen, Dining Room, Parlor, Bedroom and Office, at as low rates as can be sold for the same quality of goods.

Bedroom Suits at from $20 to $130.
Chairs 75 cents to $25 each.
Mattresses of all kinds and Quality.
Window Shades fringed and plain.
Combination Step Ladder Chair, neat and convenient.

REPAIRING A SPECIALTY

☞We have a first-class Upholsterer and can do any work in that line that may be required. Goods delivered to any part of the city or vicicity free.

A few WHEELER & WILSON LATEST IMPROVED No. 9 HIGH ARM SEWING MACHINES for sale at reduced rates.

First National Bank

RENO, NEVADA.

Capital paid in, ... $200,000 00
Surplus Fund, ... 100,000 00
$300,000 00

Deposits Received on Favorable Terms. Money Loaned on Approved Security.

Exchange Bought and Sold throughout the United States and Europe. Takes Telegraphic Transfers

INTEREST PAID ON TIME DEPOSITS.

OFFICERS:		DIRECTORS:	
D. A. Bender	President	W. O. H. Martin,	A. H Manning
Geo. W. Mapes	Vice President	G. W. Mapes,	C. E. Paxton,
C. T. Bender,	Cashier	D. A. Bender,	F. M. Lee.
George H. Taylor.	Assistant Cashier	C. T. Bender.	

SAFETY DEPOSIT BOXES FOR RENT

By the Month or Year at 50 cents per Month.

BANK OF NEVADA NOTICE.

M. D. FOLEY .....President
M. E. WARD .....Vice President
R. S. OSBURN.....Cashier

Daniel Meyer, of San Francisco; George Russell, of Elko; M. D. Foley M. E. Ward, J. N. Evans, C. C. Powning, and L. Abrahams, of Reno.

INTEREST PAID ON TIME DEPOSITS.

The Bank of Nevada, Reno, with a capital of $300,000, and liberal credit with banks and bankers, is better able than ever to transact a general banking business, and to accommodate the agricultural, stockraising and business interests of all customers, and the patronage of the people is respectfully solicited.

The Bank will pay interest on time deposits at the rate of 4 per cent, per annum. No charge for exchange on Pacific Coast business will be made to patrons.

The Bank will buy and sell exchange on San Francisco, New York, London, and all the principal cities in the United States, Canada, Europe, China and Japan.

Special rates will be given for France, Germany, Italy and Switzerland.

Stocks and bonds bought and sold on commission. The Bank is also agent for leading American and European Fire Insurance Companies.

NEATEST

Spring and Summer

CLOTHING,

And Furnishing Goods

M. NATHAN'S

The Pioneer Clother.

RENO, NEVADA.

ANHEUSER -|- BUSCH -|- BREWING -|- ASSOCIATION

J. G. KERTH.

Sole Agent for Reno, Carson, Virginia City and all Western Nevada for this

CELEBRATED

Budweis Lager Beer.

Correspondence solicited, and all orders promptly attended to. A trial will convince of its superiority over all other brands in the market.

HAVE YOUR PRINTING

—DONE AT THE—

Journal Job Office.

NEWSPAPER ARCHIVE®

NEVADA STATE JOURNAL.

SUNDAY, NOVEMBER 5, 1893.

GENERAL CLARKE'S OPINION.

General R. M. Clarke, who was a delegate to the Democratic National Convention which nominated President Cleveland, expresses his opinion on the silver question in a communication printed in the JOURNAL. He congratulates the country upon the repeal of the Sherman act, believing it to be the first step toward free coinage. He states the fact that the Sherman act degraded silver to a mere commodity, and left it discretionary with the Secretary of the Treasury whether silver should be coined at all He is still of the opinion that the financial clause of the Chicago platform meant free coinage and pledged the Democratic party, and Mr. Cleveland, who was the candidate of the Democratic party on that platform, to the coinage of both gold and silver upon terms of perfect equality and without discriminating against either metal, and he sees no reason for doubting that the Democrats will pass a free coinage bill and that the President will sign it. He also states that the platforms of the three great national parties declared distinctly for bimetallism and for the free coinage of silver into money.

General Clarke says the very language of the Democratic resolution adopted at Chicago is inserted in the repeal bill, as a solemn declaration of principle which will firmly bind the Congressmen who voted for the bill and the Executive who approved it. He therefore cannot doubt, and thinks there is no reason to doubt, that at the proper time Congress and the Executive will faithfully redeem their pledges. He also thinks that every party and faction in Congress favor the coinage and use of both gold and silver money and that the difference, if there be any, between the parties or factions relates to the ratio, not to the material matter of coinage.

General Clarke expresses surprise and disappointment, that no party, faction, or individual has been found with enough courage or honesty to bring forward a measure embodying the principle of free and unlimited coinage on terms of equality and upon the ratio of parity of value, as contemplated by the Constitution of the United States, and asks if it can be possible that prominent advocates of free coinage are determined to keep the question open for political effect?

Many who have watched the battle between the Repeal men and Silver men in Congress do not take as hopeful a view of the situation as General Clarke Admitting all he says against the Sherman, act it was the only tie between silver bullion and silver coins. The free coinage men did not want the Government to purchase silver bullion, but simply demanded that it be coined for the public at the mints, as had been done from the establishment of the mint in 1791 to 1873. They offered numerous amendments to the Repeal bill, some of which embodied the principle of the Chicago platform, but all were rejected. If Congress or the Executive favored the coinage of gold and silver without discriminating against either metal or charge for mintage it is strange that a majority of both Houses should oppose an amendment for that purpose, and that the President in his proclamation convening Congress in extra session did not allude to the matter.

It is to be hoped that General Clarke's belief that the Chicago platform meant free coinage and that Congress and the President will faithfully carry out that principle of the platform is well founded, but, so far, there is no evidence that it is. The Republicans were not pledged by platform or otherwise to repeal the Sherman act, which was a Republican measure, yet nine-tenths of them in the House and over two-thirds of them in the Senate voted to repeal the act. This implies an agreement between the two parties on the financial question, which less sanguine people than General Clarke believe bodes no good to silver and few indeed have the slightest hope that the present Congress will pass a free coinage bill.

RESUMING SILVER COINAGE.

The Superintendent of the San Francisco Mint has received orders from the Director of the Mint to coin silver dollars without increasing the force at the mint or interfering with the coinage of gold. This indicates that when there is nothing else to do at the mint the Superintendent is to set the employes at work coining silver dollars—a sort of rainy day job, as it were. The coinage of silver dollars was totally suspended June 1st, for the alleged reason that there was no demand for such coins. Six weeks later silver dollars commanded a premium in gold in New York city and the Treasury could not supply the demand for them; yet the coinage of such dollars was not resumed. Now the order is issued to coin silver dollars when there is nothing else to do at the San Francisco mint. Does this imply that there is a demand for silver dollars or that silver is to be coined to partly make up the monthly deficit in the Treasury?

It is deplorable, to say the least, that the coinage of one-half the money of the country is dependent upon the whims and vagaries of a Secretary of the Treasury or Director of the Mint, who is not elected by nor in any manner responsible to the people. The mints, like mails, should be run for the convenience of the public and should not be subject to the discretion of any one individual. No nation ever had too much gold and silver money, and Congress should provide by law that all of those metals presented at the mints should be coined, and not leave it to the discretion of any individual whether or not one of the metals is coined at all.

TRAIN ROBBERS FOILED.

They Get a Warm Reception and Two Were Captured.

KNOXVILLE, Tenn., November 4.—An attempt was made at the Coal Creek water tank, thirty miles north of here, to rob the express car of passenger train No. 15, Captain Brown, conductor, which runs solid from Knoxville to Louisville, Ky., over the East Tennessee, Virginia & Georgia and Louisville & Nashville Railway

The robbery was expected, as there were on the train Captain J. J. Atkins, Chief of Police of Roanoke, Virginia, and N. S. Woodard, local agent at Knoxville.

When the train stopped for water four men jumped on the platform of the car, heavily armed, and demanded that the messenger open the door. This was done, but instead of the lone messenger the would-be robbers were covered by half a dozen pistols.

Firing in rapid succession from both sides commenced when the robbers tried to escape. Two were captured, however, and will be brough here. One who was mortally wounded was identified as James Smith of this city, a tough character The other was an ex-express messenger, name unknown.

There is said to have been considerable money in the express car. There were four robbers in the party, two of whom escaped. Chief of Police Atkins was shot in the left arm and slightly injured Officer Irwin received only slight flesh wounds on the head and right arm. The injured men were brought here at 2 o'clock this morning. Smith will die.

A TRAIN ROBBED.

The Conductor Shot and Killed.

LITTLE ROCK, Arkansas, November 4.—The fast express train, No. 51 of the St. Louis, Iron Mountain & Southern road, due here at 2:10 A. M., was held up and robbed by seven masked men at Oliphant, Arkansas, at 10 o'clock to-night. Conductor J. P. McNally was shot and killed.

When the train stopped at the station two men jumped on the engine and covered the engineer and fireman with revolvers. Five other men at once began firing into the express car.

Conductor McNally returned the fire, but he was shot and killed. The robbers over-powered the messenger and looted the car.

They then entered the coaches and at the point of revolvers relieved all the passengers of their valuables. They then left with a parting volley, taking a northerly direction.

A telegram was at once sent to the Sheriff at Newport, who formed a posse and started in pursuit. The railroad people have no idea as to the amount of money secured by the robbers.

THE BOUNDARY LINE.

Nevada Loses About a 500-Yard Strip.

SAN FRANCISCO, November 4.—The *Examiner* says: C. H. Sinclair of the United States Coast and Geodetic Survey has just returned from the vicinity of Lake Tahoe, where, since July last he has had charge of the survey work to determine the correct boundary line between California and Nevada.

The old surveys of Surveyor General Houghton in 1863, of Von Schmitt in 1873, and Minto and Grunsky in 1889, have not been accepted as satisfactory, and under Professor Davidson's supervision the true line is being determined now. The new line will take a strip about 500 yards wide off the State of Nevada, and the maps being prepared by the present survey give complete topographical and astronomical details of the country. They form a part of the great scheme of maps that will ultimately cover the entire territory of the United States.

To Coin the Seigniorage.

WASHINGTON October 4.—In accordance with the preparatory instructions recently issued Secretary of the Treasury Carlisle to-day instructed the Mints at Philadelphia and New Orleans to coin the seignorage into standard silver dollars.

Telegraphic Notes.

Governor Boies of Iowa is seriously ill with typho-malarial fever.

Four negroes, said to be desperate characters, were lynched near Lynchburg, Moore county, Tenn.

The janitor of the Idaho State building at the World's Fair has been held to answer for complicity in the robbery of the Idaho exhibit.

Charles Luckey has been convicted and sentenced to be hanged at Brockville, Canada, for the murder of his father, sister and stepmother. After murdering the family he set fire to the house to conceal his guilt.

The bill suspending the operation of the mining law requiring the expenditure of $100 on unpatented mining claims has been signed by the President. It applies to all States and Territories except South Dakota.

Harry Hill, George Rogers and John Bonwell were arrested at Lincoln for the murder of Matt Akeson, a farmer, near Weeping Water. They were identified by Akeson's son, and taken to Plattmouth. A large crowd of angry farmers are waiting their arrival. and it is believed they will be lynched. The men not only murdered Akeson, but shot his son and two hired men. They had been husking corn for Akeson. The object for the crime was robbery.

A terrible explosion occurred at Santander, Spain. The British steamer, Volo, with a cargo of dynamite aboard caught fire in the harbor. The fire department and a large number of citizens, ignorant of the nature of the cargo, hastened to the scene. Then the news spread that the vessel was loaded with dynamite, and as the crowd rushed, panic stricken, from the wharf the vessel exploded causing death and destruction on every side. Several prominent officials are among the dead, the number of whom is variously estimated from 50 to 1,000. The flames spread to the other vessels and also to the city, and the loss of property as well as of life is great.

J. Hampton Hoge, appointed Consul Amoy, was stopped in San Francisco. The cause of detention was not published at the time, but it now transpires that he ordered several suits of clothes from a fashionable tailor and was about to leave for his post without paying for them. It is said he will have to return to Washington and explain his conduct to the President.

The Circuit Court at Martin's Ferry, Ohio, has rendered a decision of great importance to railroad employes and operators. A E Gilmore, a telegraph operator, in the employ of the Bridge & Terminal Company, who worked fourteen to eighteen hours per day, sued the company for extra compensation for all time over ten hours, under the Ohio law, and the Court gave him judgment for the entire amount.

The Chicago City Council passed a resolution to hold a special election for Mayor on the third Tuesday of November. A row occurred over the election of a Chairman of the Board until a Mayor is elected. The Republicans nominated Alderman Swift and the Democrats Alderman McGillen. The vote stood 34 for Swift, 33 for McGillen and 1 blank. The Chair ruled there was no election. The Republicans left the chamber, elected Swift, who took the oath of office. This action has created great excitement.

WAS BARTH THE MURDERER?

The Escaped Convict is Thought to Have Been the Man Who Killed Williams.

Several days ago the JOURNAL published an account of the finding of the body of a man on the summit of the Sierra Nevadas in Mono county, California. The man has been identified as Frank Augustine Williams, better known by the name of "Magpie Williams," late of Pine Grove, Nevada. He was an eccentric person, 30 years of age and a native of Canada. He was blind in one eye, the sight of the other being good. He left Pine Grove with a bundle of blankets and was mounted on a buckskin mare. The animal was about 14 years old, had a white stripe the length of the face, both hind legs from the knees down were white, and also the left foreleg, the right foreleg having a little white on it. The animal was branded on the left hip with the letters CH which were inverted, and her weight was about 1,000 pounds.

Some few weeks ago Walter Barth, who was sent from Ormsby county to the State Prison for a number of years for the crime of burglary, escaped from the institution. He was aided in gaining liberty by friends, as recent events have proved. The convict was seen near Carson on different occasions, but always was successful in eluding the officers who were looking for him. About two weeks before Williams was murdered Barth was seen near Gardnerville, Douglas county, and was at the time making his way south. It is now thought that Barth, who is considered a desperate criminal, met "Magpie" Williams on the summit of the Sierra Nevadas on October 20th, shot him, robbed his body, took his horse and blankets and continued on south with a view of escaping into Mexico. It is known that Barth is a man who would not stop if he could gain anything by committing murder. He has always been suspected of being the person who killed a man near the box factory in Carson several years ago, his object being robbery.

MARRIED.

COSGROVE—REYNARD—At the Golden Eagle Hotel, Reno Nevada, November 4, 1893, by J. J. Linn, J. P., Joseph R. Cosgrove and Mrs. Rhoda Reynard, both of Reno.

DIED.

HARWOOD—In Reno, November 4, 1893, John Harwood, a native of Iowa, aged 42 years.

PEOPLE FIND

That it is not wise to experiment with cheap compounds purporting to be blood-purifiers, but which have no real medicinal value. To make use of any other than the old standard AYER'S Sarsaparilla—the Superior Blood-purifier—is simply to invite loss of time, money, and health. If you are afflicted with Scrofula, Catarrh, Rheumatism, Dyspepsia, Eczema, Running Sores, Tumors, or any other blood disease, be assured that

It Pays to Use

AYER'S Sarsaparilla, and AYER'S only. AYER'S Sarsaparilla can always be depended upon. It does not vary. It is always the same in quality, quantity, and effect. It is superior in combination, proportion, appearance, and in all that goes to build up the system weakened by disease and pain. It searches out all impurities in the blood and expels them by the natural channels.

AYER'S Sarsaparilla

Prepared by Dr. J. C. Ayer & Co., Lowell, Mass. Sold by all Druggists. Price $1; six bottles, $5.

Cures others, will cure you

PROPOSALS FOR PAINTING.

SEALED PROPOSALS for painting the Real Estate & Investment Company's building on Virginia street will be received until Monday, November 6th. For specifications apply to

BUILDING COMMITTEE.

A GENTLE WOMAN

Wishes a toilet cream to promote that

Brilliant Transparency

of the skin, which is the true beauty of the complexion.

She wishes it to have the true fragrance of the flowers and the gentle tonic action of the healing balsams, which render the skin soft, white and beautiful without injury to it.

She wishes the refreshing, soothing effect of the best and simplest ingredients blended into a perfect cream. She finds it in Cocona Cream and will have no other.

She never uses the paints and face powders which are so injurious to the skin.

GENTLEMEN after shaving find Cocona Cream most excellent.

COCONA WATER is the natural fragrance of flowers for the toilet and bath.

COCONA BALM Prevents and Heals chapping, breaking and roughness of the skin.

THE COCONA TOILET SPECIALTIES are manufactured only by the

Cocona Company,

SAN FRANCISCO, CAL.,

and we have secured the agency of same, as it is our constant effort to supply the public with the finest and latest Toilet Articles and the purest of Drugs and Medicines

WILLIAM PINNIGER, Druggist.

Guaranteed Cure.

We authorize our advertised druggist to sell Dr. King's New Discovery for Consumption, Coughs and Colds, upon this condition. If you are afflicted with a Cough, Cold or any Lung, Throat or Chest trouble, and will use this remedy as directed, giving it a fair trial, and experience no benefit, you may return the bottle and have your money refunded. We could not make this offer did we not know that Dr. King's New Discovery could be relied on. It never disappoints. Trial bottles free at S. J. Hodgkinson's drug store. Large size 50c and $1.

A Leader.

Since its introduction, Electric Bitters has gained rapidly in popular favor, until now it is clearly in the lead among pure medicinal tonics and alteratives—containing nothing which permits its use as a beverage or intoxicant, it is recognized as the best and purest medicine for all ailments of the Stomach, Liver or Kidneys. It will cure Sick Headache, Indigestion, Constipation, and drive Malaria from the system. Satisfaction guaranteed with each bottle or the money will be refunded. Price only 50c per bottle. Sold by S. J. Hodgkinson.

Humbug

It's sound old fashion, and expresses just what you meant, after having purchased something of no account. Now there is no humbug about Simmons Liver Regulator. Some imitation or substitute may be offered you instead, but none will give the relief from Indigestion, Dispepsia, and Biliousness like the genuine Simmons Liver Regulator. You know it by the Z on the package, and the relief it gives.

Bucklen's Arnica Salve.

The best salve in the world for Cuts Bruises, Sores, Ulcers, Salt Rheum, Fever Sores, Tetter, Chapped Hands, Chilblains, Corns, and all skin Eruptions, and positively cures Piles or no pay required. It is guaranteed to give perfect satisfaction or money refunded. Price 25 cents per box. For sale by S. J Hodgkinson.

STATE OF OHIO, CITY OF TOLEDO, } ss
LUCAS COUNTY.

FRANK J. CHENEY makes oath that he is the senior partner of the firm of F. J. CHENEY & Co., doing business in the City of Toledo, County and State aforesaid, and that said firm will pay the sum of ONE HUNDRED DOLLARS for each and every case of Catarrh that cannot be cured by the use of HALL'S CATARRH CURE FRANK J. CHENEY.

Sworn to before me and subscribed in my presence, this 16th day of December, A. D. 1886.

{ seal } A. W. GLEASON, Notary Public.

Hall's Catarrh Cure is taken internally and acts directly on the blood and mucous surfaces of the system. Send for testimonials, free. F. J. CHENEY & CO., Toledo, O.

Sold by all Druggists, 75c.

A Pound Social.

The Ladies Aid Society will give a Pound Social at the M. E. Church Tuesday evening, November 7th. Everyone is expected to bring a pound of something that will be of use to our Minister's family. There is a good program prepared. Refreshments 15 cents. Everybody invited. nov5td

JOHN SUNDERLAND'S ADVERTISMENT.

NEW GOODS, PATTERNS, STYLES, For the Fall and Winter of '93 and '94.

My Fall and WinterGoods in Medium and Heavy Weights,

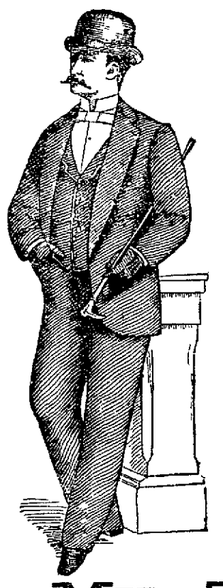

MEN'S, YOUTHS' AND BOYS' CLOTHING,

And Gents' Furnishing Goods.

Finest Line of the Very Best HATS,

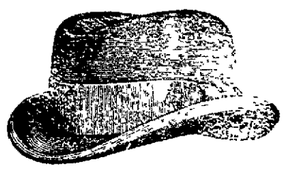

AND VERY LATEST STYLES of the very best manufacturers of the East. Don't buy poor, cheap, shoddy and unreliable goods that will give you no value for your money, when you can get good goods as cheap as you have to pay for shoddy.

HERE ARE SOME OF MY PRICES:

Men's Suits in Sack—Medium Weight	$8 00
Men's Suits in Sack—Heavy Weight	9 00
Men's Square Cut Heavy Weights	10 00
Men's Fine Cassamere Suits, Latest Pattern and Style	12 00
Youths' Suits, 12 to 18 years	6 00
Youths' Suits, 12 to 18 years	8 00
Youths' Suits, 12 to 18 years	10 00
Boys' Suits, from 8 to 14 years	6 00
Boys' Suits, from 8 to 14 years	5 00
Child's Short Pants Suits, from 4 to 10 years	$2 50, $3, $3 50, $4 50, $5, 6 00
Child's Short Pants	75 cts., $1, 1 25
Child's Short Pants, custom made	$1 50, 2 00

My Tailoring Department

IS COMPLETE.

I IMPORT MY OWN CLOTHS,

And have secured the services of one of

The Best Cutters on the Coast.

Good Fits will be Guaranteed in All Cases.

My prices for Custom Made Suits will run from $25 upwards.

An examination of my prices will convince you that good goods and low prices is the rule at

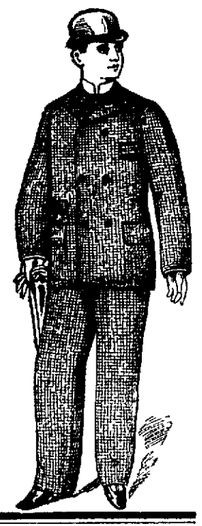

JOHN SUNDERLAND'S,

Virginia St., - - - Reno, Nev.

NEW TO-DAY.

NOTICE TO CREDITORS.

ESTATE OF ELLA WHITE, DECEASED. Notice is hereby given by the undersigned administrator of the estate of Ella White, deceased, to the creditors and all persons having claims against the said deceased, to exhibit them with the necessary vouchers within thirty days from and after the first publication of this notice, to the said administrator at his place of business, at Palace Hotel, Reno, Washoe county, Nevada, the same being the place for the transaction of the business of said estate.

AL. WHITE, Administrator of said estate.

November 5, 1893. 4w.

PIKE & HOLLINGSWORTH,

SUCCESSORS TO HENRY RUHE,

Commercial Row, near Sierra Street. Reno, Dealers in

Family Groceries, Fresh Fruits,

VEGETABLES,

HAM, BACON, LARD, ETC.

Our stock is large, fresh and choice. Orders will receive prompt attention. Goods delivered to all parts of town free. Give us a call and try our goods and prices. j3 16tf

"The Comfort" Tonsorial Parlors.

No. 9, VIRGINIA ST., RENO, NEVADA.

A. C. HELMOLD, - Proprietor.

Comfort of patrons the first consideration. BATHS

HOT AND COLD BATHS AT ALL HOURS.

"Cleanliness is next to Godliness."

PROPOSALS FOR PLASTERING.

SEALED PROPOSALS for plastering the Real Estate & Investment Company's building on Virginia street will be received until Monday, November 6th. For particulars inquire of

nov2td BUILDING COMMITTEE.

J. B. McCULLOUGH,

DRUGGIST and APOTHECARY

Commmercial Row, Reno, Nevada.

Prescriptions Carefully Prepared

FROM THE PUREST DRUGS ONLY.

An Elegant Assortment of Toilet Articles, Picture Frames, Wall Paper, Paints, Oils, Glass, Etc.

Agent for THE WHITE SEWING MACHINE.

THE NEVADA CASH STORE

Has Reopened With a Full Line of

Dress and Fancy Goods,

Carpets and Linoleums.

S. EMRICH, Proprietor.

HENRY B. RULE,

The Real Estate and Insurance Agent

Scottish Union & National Insurance Company of Great Britain.
Home Insurance Company of New York.
German-American Insurance Company of New York.
National Assurance Company of Ireland.
Springfield Fire and Marine of Springfield, Mass.
Northern Assurance Company of London.
Norwich Union Fire Insurance Society of Norwich, Eng.
Fire Association of Philadelphia, Pa.
Sun Fire and Marine of San Francisco, Cal.
Phœnix Assurance Company of London, Eng.
American Fire Insurance Company of New York.
New Hampshire Insurance Company of Manchester.
Orient Insurance Company of Hartford, Ct.
Mutual Life Insurance Company of New York.
Pacific Mutual Life and Accident Insurance Company of San Francisco, Cal.

All Fire Insurance Policies Written on Day of Application.

Property Bought and Sold on Commission; Property Rented; Rents Collected; Loans Negotiated.

Cheap Lands! Good Homes! Sure Investments!

Lands in any part of Nevada, and Lassen and Sierra Counties in California.

OFFICE CORNER COMMERCIAL ROW and SIERRA ST. Reno, Nev.

C GULLING, President. GEO H. TAYLOR, Vice President.
WM. HENRY, Secretary. FIRST NATIONAL BANK, Treasurer

RENO MILL AND LUMBER CO.

WHOLESALE AND RETAIL DEALERS IN

Rough and Dressed Lumber, Wood Turnings, Windows,

Doors, Blinds, Mouldings, Pickets, Shingles and Packing Boxes,

BEE MATERIAL OF ALL KINDS.

Wall Paper of Every Description.

Builders' Hardware, Paints, Oils, Glass, Etc.

THIS SPACE IS

Reserved for WM. PINNIGER'S Popular Drug Store

NEWSPAPER ARCHIVE®

NEVADA STATE JOURNAL.

PRICE OF DAILY JOURNAL.
FIFTEEN CENTS PER WEEK
Delivered by Carrier.

SUNDAY, NOVEMBER 5, 1893.

Friendly Regard

is never entertained by the children for a medicine that tastes bad. This explains the popularity among little ones of

Scott's Emulsion,

a preparation of cod-liver oil almost as palatable as milk. Many mothers have grateful knowledge of its benefits to weak, sickly children.

Prepared by Scott & Bowne, N. Y. All druggists.

TIME TABLES.

Time of Arrival and Departure of Trains at Reno.

ARRIVES	TRAIN.	DEPARTS
	SOUTHERN PACIFIC.	
9:20 p. m.	No. 1, Eastbound Express	9:35 p. m.
7:25 a. m.	No. 3, Eastbound fast mail	7:35 a. m.
8:30 a. m	No. 2, Westbound Express	8:50 a. m.
9:10 p. m.	No. 4, Westbound fast mail	9:20 p. m.
	VIRGINIA & TRUCKEE.	
8:05 p. m.	No. 1, Virginia Express	7:55 a. m.
	No. 2, San Fran. Express	
11:40 a m.	No. 3, Local Passenger	1:45 p. m.
	No. 4, Local Passenger	
	N.-C.-O. RY.	
	..Express and Freight	8:30 a m.
4:30 p. m.	. Express and Freight..	

Time of Arrival and Departure of Mails at Reno.

MAIL	ARRIVES	CLOSES.
San Francisco, Sacramento and points in California and Oregon	7:25 a. m. 9:20 p. m.	8:00 a. m 8:00 p. m.
Ogden, all Eastern points	9:20 p. m.	6:40 a. m.
Carson, Virginia and all Southern points . .	8:05 p. m.	6:40 a. m
Susanville and all points north . . .	1:45 p. m.	8:00 a. m.

Buffalo Meadows and Sheephead mail arrives every Wednesday at 4:45 P. M. and closes every Thursday at 8:00 A. M.

V. & T. locked pouch from Virginia and Carson arrives at 11:45 A. M.; mail for same closes at 1:30 P. M.

Postoffice Hours:

From 8 30 A. M. to 6 P. M Sunda, s from 9 to 10 A. M.

BREVITIES.

Judge Rising came down from Carson last night.

John R. Bradley returned from Deeth yesterday.

Al White and M. D. Foley went to San Francisco last evening.

Miss Susie Shoemaker is visiting Mrs. J. S. Raitt at Wadsworth.

Superintendent of Public Instruction Ring drove down from Carson yesterday.

Mr. and Mrs. J. F. Condon of Verdi returned yesterday from the World's Fair.

Will Lord, Wells-Fargo messenger, went to California yesterday to spend a month.

M. M. Gifford shipped two carloads of sheep to J. Steward, Stock Yards, yesterday.

Eighty head of beef cattle arrived from the north yesterday for John Slavin.

D. M. Gloster of Loyalton and W. V. Ball of Long Valley were in Reno yesterday.

Mark Averill, Principal of the Fourth Ward schools in Virginia City, visited Reno yesterday.

Attorney-General Torreyson was here yesterday attending the meeting of the Board of Regents.

The Comstock pay rolls for October aggregate $57,919 75, which is $4,974 less than for September.

Hon. C. E. Mack came down from Virginia city yesterday to attend the meeting of the Board of Regents.

J. P. Foulks says he heard that W. H. A. Pike arrived at Wadsworth last night from the World's Fair, dead broke.

J. F. Aitken returned from St. Louis yesterday morning, where he took a carload of honey which he soon disposed of.

Mrs. James Doyle of Milford, Lassen county, and Mrs. Biggs of Reno went to Virginia city yesterday morning for a month's visit.

J. K. Wooten, who was appointed Agent at the Nevada Indian Agency at Pyramid Lake, was not confirmed by the Senate.

Ed DePuis, formerly proprietor and publisher of the Carson *News*, arrived in Reno on the delayed train yesterday morning and went up to Carson on the afternoon local.

Uncle Stroh, who has been in ill health for some time, has returned from Bartlett Springs, Cal. He is much improved in health and can now get around pretty well.

W. J. Westerfield returned from Dayton last evening. He has wound up his business in Lyon and becomes a permanent resident of Reno, where he has large interests and a fine residence.

There was a rumor in circulation on the streets yesterday that a prominent business man of Verdi had been robbed at that place of $750. A JOURNAL reporter could find no truth in the rumor.

GENERAL CLARKE'S VIEWS.

What a Delegate From Nevada to the Chicago Convention says on the Silver Question.

CARSON CITY, Nevada, Nov. 3, 1893.

EDITOR NEVADA STATE JOURNAL:—SIR, In your issue of October 31st headed "Will the Democrats redeem their pledges," I observe this paragraph.

"General R. M. Clarke, who was a delegate from Nevada to the Chicago Convention, asserted upon his return that the National Democratic Platform meant free coinage of both gold and silver, and that every member of the committee on platform so constructed it, except ex-Congressman Patterson of Colorado, who insisted that the word 'free' should be inserted before the words 'coinage of both gold and silver.'"

Is General Clarke yet of the opinion that the clause referred to meant free coinage, and if so, does he believe that Democrats in congress will pass a free coinage bill, and that the President will sign it?"

Before I give a direct answer to your question, permit me to congratulate the whole country and particularly those who wish to see the metal silver restored to its money function, upon the certainty of the repeal of that most hurtful, unwise and vicious law commonly called the Sherman Silver Purchasing Bill.

That act did not, as is commonly believed in Nevada, provide for free coinage in any sense. In place of providing for coining silver into money, as the Constitution requires, it suspends the coinage of silver dollars, except in the discretion of the Secretary of the Treasury *when necessary for the redemption of Treasury notes*, compels the purchase of 4,500,000 ounces of metallic silver each month, stores it in vaults in the Treasury, and issues in payment Treasury notes, *representing on their face the gold value of the bullion purchased*, the notes so issued to be a tender for payment of public and private debts *where not otherwise stipulated in the contract*. Thus the statute deprives the metal silver of its money function, degrades it to a mere commodity, measures its value by the gold standard, establishes gold monometalism, and puts in the Treasury-note dollar as much silver as the gold dollar will buy in the open markets of the world, which (quoting silver at seventy cents an ounce) would put into each treasury note dollar *six hundred and eighty-five and seven-tenths grains, or three hundred and fourteen and four-tenths grains in excess of the silver in the standard dollar.*

Why the effort of the Administration and of Democrats in Congress to repeal such a law as this should be construed as opposition to the free coinage of silver, or in violation of pledges, passes my comprehension.

For my part, I consider the purchasing clause of the Sherman bill the most vicious and pernicious legislation ever passed by a Congress of the United States.

And now, to give a direct answer to your question. I am certainly of the opinion that the financial clause of the Chicago platform meant free coinage, and pledged the Democratic party and Mr. Cleveland, who was the candidate of the Democratic party upon that platform, to the coinage of both gold and silver upon terms of perfect equality, without discrimination against either metal; and I certainly believe, and I see no reason why I should doubt, that the Democrats in Congress will pass a free coinage bill, and that the President will sign it. In evidence of this belief, I beg to remind you that each and all of the political parties in their national platforms for 1892 unhesitatingly declared for the coinage and use of both gold and silver money, and that no party or faction, or, so far as I know, member of Congress, has declared to the contrary.

The Republicans said:

"The American people, from tradition and interest, favor bimetallism, and the Republican party demands the use of both gold and silver as standard money, with such restrictions and under such provisions to be determined by limitation as will secure the maintenance of parity of values of the two metals so that the purchasing and debt paying power of the dollar, whether of gold, silver or paper shall be at all times equal."

The Democrats said:

"We hold to the use of both gold and silver as the standard money of the country, and to the coinage of both gold and silver without discriminating against either metal, or charge for mintage, but the dollar unit of coinage of both metals must be of equal intrinsic and exchangeable value."

The Populists said:

"We demand a national currency, safe, sound and flexible." * * "We demand the free and unlimited coinage of gold and silver at the present legal ratio of sixteen to one."

Thus, it will be seen, the three national parties distinctly declare for bimetallism, and for the free coinage of metallic silver into money. The Republican and Democratic parties demand that each dollar, whether of silver or gold, shall be equal and intrinsically worth one hundred cents; while the Populists demand the coinage of both metals upon a fixed and arbitrary ratio of sixteen parts of silver to one part of gold, the sole difference between them being the ratio of the metal to be put in the coins.

Moreover, and in further evidence that my opinion is well founded, when Congress met in special session, in obedience to the call of the President, the radical silver men, with Bland and Stewart among them, in caucus assembled, declared by resolution in favor of the coinage of silver "*on such ratio as will provide and maintain a parity between gold and silver.*"

In the repeal bill which has just passed the Senate is contained a solemn declaration favoring the coinage and use of both gold and silver money without discriminating against either metal, the coinage of both metals to be of equal, intrinsic and exchangeable value, the power of every dollar to be equal in the markets and in the payment of debts.

The very language of the Democratic resolution adopted at Chicago is inserted in the bill, as a solemn declaration of principle, which will firmly bind, not only the members of Congress who vote for the repeal bill, but likewise the Executive who will approve it. With the Democratic Senators and Representatives in Congress, and the President himself, so solemly pledged to the free coinage and use of both gold and silver I cannot doubt, nor is there any reason to doubt, that they will, at the proper time, faithfully discharge these pledges. So far, at least, nothing has transpired to justify the belief that they will falsify their promises and prove recreant to the principles they have so often and so recently professed.

You will not forget, I trust, that the present session of Congress is special; called in emergency, and for the sole expressed purpose of repealing the Sherman purchasing law, and many good men think that the legislation of the special session should be limited to the express purpose for which the session was called.

But, be this as it may, we certainly have the most abundant proofs, if the declarations and promises of the people's Representatives in Congress can be taken in good faith that every party and faction in both Houses of Congress favor the coinage and use of both gold and silver money, and that the difference and contention, if there be any difference between the parties and factions or individual members, relates to the ratio, and not to the more material matter of coinage.

There are in Congress men who believe that bimetallism can be secured by opening the mints to the free coinage of both gold and silver upon the old ratio of 16 parts of silver to 1 part gold. These men teach and believe that the opening of the mints to the coinage of silver upon the ratio of value which existed prior to 1873, will have the effect to raise the commercial value of the metal silver from 72 cents an ounce to $1 29 an ounce, and at the same time raise the commercial value of all other commodities in a like proportion; whilst as to gold it will have the effect of bringing down its purchasing power and reducing its commercial value. There are others who believe that no such effect would follow; that the mere opening of the mints of the United States to the free coinage of silver upon the ratio of 16 parts of silver to 1 part of gold would have the effect to expel gold from the mints and from circulation, advance gold to a premium and substitute silver monometalism for the gold monometalism which now prevails; that to put 50 cents worth of metallic value in a coin in place of 100 cents would be to substitute a cheaper standard and measure of values for the one which now prevails, and that the apparent advance in the price of silver and other commodities would not be real, but fictitious; and that wage-workers; and all persons whose compensation is fixed by law or in the contract would suffer for the reason that commodities measured by the new standard of values would be doubled in price, whilst their wages and compensations would remain as before.

What you say of the understanding between the members of the Committee on Platform as to what the platform meant, is correct. Mr. Patterson was a member of the general committee and of the sub-committee which drafted the coinage plank of the platform. As a member of the sub-committee he made a minority report to the general committee, which minority report proposed to insert the word "free" before the words "coinage of both gold and silver," and in no other respect did he dissent from the resolution, or seek to amend it. In the discussion of the proposed amendment before the general committee Mr. Patterson declared that if the word "free" were added he would support the resolution, and that in his belief the silver producing States and Territories would accept it.

During the discussion in the general committee, Senator Daniel of Virginia, who then was, and now is, a radical silver man, openly declared in a speech which he then delivered, that the word "free" would in no sense change or modify the meaning of the resolution as it was reported from the sub-committee; and the resolution provided for the use of both gold and silver as standard money of the country and provided for the coinage of both, without discriminating against either metal, and as gold was now coined "free" the resolution plainly meant that silver should also be coined "free." Other members of the committee concurred in this view. Indeed, no one capable of construing and who wishes honestly to construe the English language can think otherwise.

I cannot conclude this communication without expressing my surprise and disappointment, considering the platforms of the great parties and the professions and declarations of members of Congress, that no party, faction or individual has been found with courage enough, or honesty enough, to bring forward a measure embodying the principle of free and unlimited coinage of both gold and silver, on terms of equality, and upon the ratio of parity of value, as plainly contemplated by the Constitution of the United States.

Can it be possible that the prominent advocates of free coinage are determined to keep the question open for political effect?

Are there those who will not willingly see the hobby killed which has in the past, and which they hope will in the future carry them into power, and continue their prominence before the country?

ROBT. M. CLARKE.

Highest of all in Leavening Power.—Latest U. S. Gov't Report.

Royal Baking Powder

ABSOLUTELY PURE

STATE AGRICULTURAL SOCIETY.

The Directors Again Discuss the Nevada Exhibit.

The Board of Directors of the State Agricultural Society met again yesterday to discuss Midwinter fair matters. There were present President W. O. H. Martin. J. R. Bradley, C. C. Powning, W. D. Phillips, T. K. Hymers, M. D. Foley, P. H. Mulcahy and Secretary C. H. Stoddard.

The Board was officially informed that Nevada could have 1,500 square feet of floor space for $1,800.

Governor Colcord, who was present, expressed surprise that a charge should be made for space, as he had received a pressing invitation to send an exhibit from this State to the Fair.

The Board decided to apply for 1,500 square feet in the Agricultural building and 500 feet in the Mining building.

Mr. Foley suggested that the Verdi Mill Company be engaged to erect a booth for the exhibition.

It was deemed advisable to secure the services of Commissioner Yerington upon his return from Chicago to assist in arranging the Nevada exhibit at the Fair.

It was decided to invite citizens from all parts of the State to meet with the Board on November 18th to devise a method for raising funds to defray expenses.

Governor Colcord and Director Foley agreed to personally see Director General DeYoung of the Midwinter Fair and if possible secure better terms for space. Those gentlemen also expressed the hope that Commissioner Yerington, whose experience at Chicago would be invaluable, would accompany them to San Francisco and make a plan for the exhibit.

Proposals were received from John Hymers, Dick Stubbs, P. H. Mulcahy and Seymour Williams for renting the lower floor of the pavilion for a skating rink.

On motion, it was decided to lease the floor of the pavilion for three months, at a rental of not less than $225, provided the lessees guarantee to leave the floor in as good condition as they found it.

The Board adjourned until the 18th instant.

IN OLDEN TIMES

People overlooked the importance of permanently beneficial effects and were satisfied with transcient action, but now that it is generally known that Syrup of Figs will permanently cure habitual constipation, well-informed people will not buy other laxatives, which act for a time, but finally injure the system.

Prof. W. O. Pearce.

Organ registration and manipulation taught thoroughly. Organ tuning and repairing a specialty. Special attention given to beginners on the piano. Leave orders at C. J. Brookins' music store. sep6tf

Revival Services.

Revival services are being held each evening at the Congregational Church All are invited. oc30w1

DR. PRICE'S Cream Baking Powder.

The only Pure Cream of Tartar Powder.—No Ammonia; No Alum.
Used in Millions of Homes—40 Years the Standard

BREVITIES.

If you want a good fitting pair of boots or shoes—no scab work from strangers—go to H. F. Pavola, who is reliable and no stranger.

The largest assortment of heating stoves, parlor stoves, cook stoves and ranges, crockery and lamps at panic prices at Lange & Schmitt's. *

J. P. Foulks of Essex visited Reno yesterday. He wears his honors as an inventor with becoming modesty, and does not display the gold medal awarded him at the World's Fair in an unseemly manner.

The Ladies' Aid Society will give a pound social at the M. E. Church next Tuesday evening. An excellent program is arranged for the occasion. Professor Pearce, the celebrated organist, will be in attendance and everybody is invited. See ad.

The jury in the Parsons murder case at Carson failed to agree, and were discharged yesterday. They stood four for murder in the first degree, four for murder in the second degree and four for acquittal.

There was a quiet wedding at the Golden Eagle Hotel last evening, the contracting parties being Prof. Joseph B. Cosgrove, the well known musician, and Mrs. Rhoda Reynard. The happy couple departed for California last night.

J. G. Kerth opened his new saloon in the building formerly occupied by the Bank of Nevada last evening, and many of his numerous friends called and were cordially received. He has fixed the building up in a handsome manner and it will be one of the most popular public resorts in Reno.

John Harwood, a native of Iowa, aged 42 years, died at the Golden Eagle Hotel yesterday afternoon at about 3:15 o'clock. He had just recovered from the typho-malerial fever when he was attacked with pneumonia, which caused his death. He had been ill about two weeks. Charles Harwood, a brother of deceased, who resides in Long Valley, has been informed of the death and is expected to arrive this evening.

Church Notices.

M. E. Church—Next Sabbath at the M. E. Church in the morning our theme will be: Secret and Revealed Things; and in the evening, The Liberty of the World—the Most Vicious Bondage; the Bondage of Christ—the Most Perfect Liberty. All are cordially invited.

Trinity Church—Twenty-third Sunday after Trinity. Holy communion and sermon at 11 o'clock. Sunday School at 12:15. Evening prayer and sermon at 7 o'clock.

CHARLEE L. FITCHETTE, Pastor.

Masquerade.

Get up your group and win the $50 in coin at the Pavilion on Thanksgiving night. Cash prizes for all characters. oct17td*

Take your prescriptions to Pinniger's pharmacy, Virginia street. Pure drugs at lowest prices.

Mr. Larkin

Whole Family Helped

"My husband was confined to the house, almost unable to walk, on account of an ulcer on his left leg. He took Hood's Sarsaparilla and and at once there were signs of improvement. He was soon able to go to work in his shop. My oldest son was stricken down with rheumatic fever. After taking Hood's Sarsaparilla a short time he soon recovered his health. Attending others, I became all run down. Hood's Sarsaparilla did me much good." Mrs. S. S. LARKIN, Chico, Butte County, California.

Hood's Sarsaparilla Cures

Hood's Pills are prompt and efficient, yet easy in action. Sold by all druggists. 25c.

Columbia Cycles.

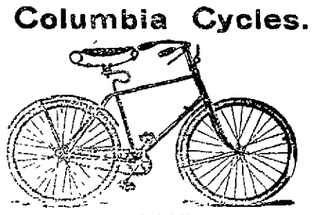

Model 32.

Model 32, Band brake, Elliptical or Round gear	$155 00
Model 31, Band brake, Elliptical or Round gear (ladies)	155 00
Model 30, "Relay," 30-pound Roadster, Elliptical or Round gear	155 00
Model 29, Celebrated Century, round gear	135 00
Model 28, Ladies' Wheel, cushion tire	115 00
Model 28, Ladies' Wheel, pneumatic tire	130 00
Model 27, Gent's Wheel, cushion tire	115 00
Model 27, Gent's Wheel, pneumatic tire	130 00
Columbia Racer, 28 pounds	160 00

Hartford cycles, with Columbia Pneumatic tire, Ladies or Gents	$105 00
Western Wheel Works line	$20 to $100 00
"Overland" Wheels, cushion tire	$90 00
"Overland" Wheels, pneumatic tire	$100 00

The New Columbia Inner Tube Tire Furnished With all Columbia Wheels When Desired.

Model 29.

RENO, Nevada.

WILSON & LEWERS, Agents for Nevada. Send for catalogue.

PALACE DRY GOODS AND CARPET HOUSE

PALACE DRY GOODS AND CARPET HOUSE

Special This Week!

OF

ALL WOOL FRENCH FLANNELS

All Wool French Flannels in a variety of Stripes and Plaids at 35 CENTS per yard, usual price 50 Cents.

The Palace Dry Goods House

Country Orders Receive Prompt and Careful Attention.

"Fine and Reliable Goods Sold Cheap."

HAVING succeeded to the business of J. C. HAGERMAN, on Virginia St., Reno, Nevada, I respectfully ask a share of the trade. **W. P. McLAUGHLIN**

—A FULL LINE OF—

FANCY and STAPLE GROCERIES

CONSTANTLY ON HAND

Fresh Fruits and Vegetables a Specialty

Any Sacramento
Or San Francisco
Price List Duplicated,

With Freight Added, for Cash, or on 30 Days Approved Acceptance.

Country Produce. at Market Price, Taken in Exchange for Goods.

W. P. McLAUGHLIN. A GOOD TIME NOW to make your purchases. A well-filled larder gives contentment to the possessor.

Diamonds, Watches and Jewelry at Lowest Prices.

Perfect Satisfaction Guaranteed in Repairing of Fine Watches, Etc.

H. FREDRICK,
JEWELER,
RENO, - - - - - - NEVADA.

R. HERZ,
The Reno Jeweler,

—CARRIES—

The Best Line of Watches,

DIAMONDS,

JEWELRY and

SILVERWARE

At Uniform Low Prices.

—WE ARE DOING MORE

Watch Repairing, Engraving and Diamond Setting

THAN ANY HOUSE IN THE STATE.

W. O. H. MARTIN,

Hardware,

Groceries,

Provisions,

CROCKERY AND GLASSWARE.

AGRICULTURAL IMPLEMENTS AND MACHINE EXTRAS.

NEWSPAPER ARCHIVE®

"August Flower"

The Hon. J. W. Fennimore is the Sheriff of Kent Co., Del., and lives at Dover, the County Seat and Capital of the State. The sheriff is a gentleman fifty-nine years of age, and this is what he says: "I have "used your August Flower for several years in my family and for my "own use, and found it does me "more good than any other remedy "I have been troubled with what I "call Sick Headache. A pain comes "in the back part of my head first, "and then soon a general headache "until I become sick and vomit. "At times, too, I have a fullness "after eating, a pressure after eating "at the pit of the stomach, and "sourness, when food seemed to rise "up in my throat and mouth. When "I feel this coming on if I take a "little August Flower it relieves "me, and is the best remedy I have "ever taken for it. For this reason "I take it and recommend it to "others as a great remedy for Dys-"pepsia, &c." ③

G. G. GREEN, Sole Manufacturer,
Woodbury, New Jersey, U. S. A.

PROFESSIONAL CARDS.

DR. E. C. PHELPS.

DENTIST—OFFICE IN BANK OF NEVADA'S new building, Reno, Nev.

☞ All operations in MODERN DENTISTRY skillfully executed at reasonable rates and satisfaction guaranteed.

*** OFFICE HOURS—9 A. M. to 5 P. M.

DRS. PHILLIPS & PHILLIPS
PHYSICIANS AND SURGEONS.

OFFICE — New Nevada Bank Building. Rooms 3, 4 and 5.

DR. W. A. PHILLIPS—Office hours, 8 to 10 A. M and 1 to 3 P. M. Residence, Corner Sierra and First streets.

DR. P. T. PHILLIPS—Office hours, 10 to 12 M., 2 to 4 and 7 to 8 P. M. Residence, West street, second house north of railroad.

BENJAMIN F. CURLER,
ATTORNEY-AT-LAW.
DISTRICT ATTORNEY
—OF—
WASHOE COUNTY.
☞ OFFICE AT COURTHOUSE.

WM. WEBSTER,
ATTORNEY-AT-LAW!
RENO, NEVADA.
OFFICE — First National Bank Building, upstairs. jan1

T. K. STEWART.
SURVEYOR AND CIVIL ENGINEER.
UNITED STATES MINERAL DEPUTY.
OFFICE—Virginia street, Reno, Nev. jan1

DR. H. H. HOGAN,
PHYSICIAN AND SURGEON.
Office hours from 9 A. M. to 5 P. M. daily. Office and residence on Center street, near First, Reno, Nevada. jy10tf

H. L. FISH.
NOTARY PUBLIC AND CONVEYANCER.
☞ Deeds and other papers drawn and acknowledgments taken at reasonable rates.
OFFICE—In First National Bank.

F. M. PAYNE,
PIONEER HOUSE MOVER.
Twenty years' experience in Nevada.
Will attend to orders from outside towns. References from Carson, Hawthorne, Wadsworth, Amedee and other places.
Office: West street. P. O. Box 176. Reno, Nevada. apr293

ROBT. M. CLARKE,
ATTORNEY-AT-LAW.
RENO OFFICE — Virginia street, in Powning's new building.

D. W. RULISON D. D. S.
DENTIST—Graduate of the College of Dentistry, University of California, formerly with and successor to Dr. Mayo A. Greenlaw. Parlors in Powning Building, Virginia street. Office hours from 9 A. M. until 5 P. M. Nitrous Oxide Gas administered for the painless extraction of teeth. All operations in dentistry skillfully performed and satisfaction guaranteed. ap8tf

CHAS. A. JONES,
ATTORNEY-AT-LAW.
RENO, NEVADA
au8-91tf

H. B. MAXSON, C. E.
UNITED STATES DEPUTY MINERAL Surveyor for Arizona and Nevada.
OFFICE—Courthouse, Reno, Nev. my1tf

DENTISTRY.
DR. H. A. FREDRICK, FORMERLY of Virginia City, graduate of the Leipsig and Berlin Dental Colleges, has permanently located in Reno, and can be found at his dental parlors.
FIRST NATIONAL BANK BUILDING,
ROOMS 13 AND 14.
Dr. Fredrick has a complete outfit of the latest improved instruments, and will guarantee to do nothing but the best of work. je17

C. A. NORCROSS.,
NOTARY PUBLIC AND TYPEWRITER.
Office with Baker, Wines & Dorsey, First National Bank Building. Typewriting done at reasonable rates. jy18tf

THOS. E. HAYDON,
ATTORNEY-AT-LAW.
OFFICE—Powning's building.

ANOTHER WORLD'S EXPOSITION.

To Commemorate the Twentieth Century of the Christian Religion.

According to advices from Washington, New York may have a world's exposition if she wants it without controversy or competition. General Wheeler of Alabama introduced the following bill:

In order to commemorate the beginning of the twentieth century of the existence of the Christian religion and by appropriate ceremonies to express the profound reverence and thanks of the people for the advanced civilization and inestimable blessings vouchsafed to mankind by Christian teachings and example, a world's exposition shall be held in the city of New York, commencing as soon after Jan. 1, 1900, as the legislature of New York may prescribe, and continuing during so much of said year as may be provided by said legislature.

That the president of the United States shall, upon receiving official notice from the governor of the state of New York that the said state has enacted a law accepting the responsibility intrusted to it by this act, issue a proclamation inviting the nations of the earth to participate in said exposition.

That unless the state of New York enacts a law accepting said trust within three months after the next meeting of the legislature of said state this act shall be void and of no effect.

Speaking of the bill General Wheeler said: "The suggestion is entirely my own. No one from New York has spoken to me about it, and I have no assurance that she wants it. But she did make an effort to secure the Columbian exposition, and I thought she might like to undertake such a work as this. If she declines to assume the responsibility, why I shall believe that no other city would or could entertain it, and the whole matter will be at an end."

WATERSPOUTS GALORE.

The Steamer Thomas Anderson Meets With Thrilling and Unusual Experience.

The British tramp steamship Thomas Anderson, 16 days out from Hamburg, arrived in New York recently with a general cargo and some interesting data concerning Atlantic waterspouts. The vessel was 130 miles east of Sandy Hook Friday when First Officer Hardaker observed a heavy, black cloud. The mass of vapor writhed and rolled, and when it was half a mile dead ahead of the Anderson a solid bank of water suddenly rose from the sea. Whirling on its base, white with foam, the waterspout went up to meet the cloud. Half way to the edge of the scud the waterspout suddenly collapsed, and with a roar and a crash the whole mass of water tumbled back into the sea.

The Anderson 10 minutes later passed over the spot where the spout had risen. The ocean was still in turmoil, and the steamship rocked heavily. She had hardly crossed the disturbed area when the wind veered, and a few moments later four more spouts arose, two on each side of the steamship. They circled around in uncomfortable proximity, and while the vessel passed between them another rose directly astern. When the Anderson was a long way off, the spouts were still wheeling along the sea.

To Recognize War Operators.

A bill introduced in the senate by Mr. Hill of New York provides for the recognition of the services of the men who went to the front during the war in the capacity of telegraph operators, and who, although they may have served all through the great struggle, frequently exposed to the dangers of war and engaged in the most hazardous of undertakings, have never been classified as soldiers or enlisted men. The bill provides that all persons engaged in the operation and construction of military telegraph lines during the war of the rebellion are declared to have been a part of the army of the United States, and the secretary of war is directed to prepare a roll of such persons, and to issue to each upon application, unless it shall appear that his service was not creditably performed, a certificate of honorable discharge reciting the act and the term and character of the service. The bill expressly provides that it shall not be construed to entitle the persons mentioned to any pay, allowance, bounty or pension other than that heretofore received by them.

Zola to a Young Woman.

Amid the bountiful honors which have recently been bestowed upon Zola in England a good deal of comment has been excited by his reply to a young woman who asked him point blank if he would recommend her to read his books. The novelist courteously replied:

MADEMOISELLE—As long as a young lady is unmarried she is under the care of her parents. When she marries, she will do well to consult her husband. My view is that you may read my books, provided your parents or your husband gives you leave.

The critics want to know whether Zola is still so deep in the slough of mediævalism as to think that a woman who may take the responsibility of marriage may not choose the literature which she will read.

Rats In the White House.

Just now the executive mansion is troubled with a plague of rats. They run all over the place and are especially numerous in Mr. Cleveland's office and in the sacred domains of Private Secretary Thurber. The rodents gambol merrily over Mr. Thurber's writing table and cause much uneasiness. They seem to take especial pleasure in being in Mr. Thurber's room, and the private secretary has his apartment adorned now with a variety of rattraps that would do credit to a World's fair exhibition. But even then the trouble is not overcome.—Boston Advertiser.

Heart and Hand.

Dr. Jeandet having offered to the museum of the Comedie Francaise a fragment of the heart of Talma M. Tallon, an official at Lyons, has requested M. Claretie to accept the mummified hand of Mlle. Duchesnois. This lady was the actress who shared in Talma's stage triumphs. Claretie has refused the hand. In his courteous letter of refusal he says that he does not want to turn the collection of the theater into an anatomic museum. As to the fragment of Talma's heart, Claretie thinks it is worthy of place in the theater collection.—Paris Letter.

Children Cry for Pitcher's Castoria.

WOOD FOR SALE.
Four-foot Wood Delivered for $5.00 a Cord.
Leave orders at Morrow-Fredrich's Cigar Store

BALD HEADS!

What is the condition of yours? Is your hair dry, harsh, brittle? Does it split at the ends? Has it a lifeless appearance? Does it fall out when combed or brushed? Is it full of dandruff? Does your scalp itch? Is it dry or in a heated condition? If these are some of your symptoms be warned in time or you will become bald.

Skookum Root Hair Grower

is what you need. Its production is not an accident, but the result of scientific research. Knowledge of the diseases of the hair and scalp led to the discovery of how to treat them. "Skookum" contains neither minerals nor oils. It is not a Dye, but a delightfully cooling and refreshing Tonic. By stimulating the follicles, *it stops falling hair, cures dandruff and grows hair on bald heads.*

☞ Keep the scalp clean, healthy, and free from irritating eruptions, by the use of *Skookum Skin Soap.* It destroys *parasitic insects, which feed on and destroy the hair.*

If your druggist cannot supply you send direct to us, and we will forward prepaid, on receipt of price. Grower, $1.00 per bottle; 6 for $5.00. Soap, 50c. per jar; 6 for $2.50.

TRADE MARK Registered.

THE SKOOKUM ROOT HAIR GROWER CO.,
57 South Fifth Avenue, New York, N. Y.

Nevada State Journal

PUBLISHED

DAILY AND WEEKLY.

All the Latest Telegraphic and Local News

Daily by mail, one year	$6 00
Daily by mail, six months	3 00
Daily by carrier, per week	15
Weekly by mail, one year	2 00
Weekly by mail, six months	1 00

THE JOURNAL JOB OFFICE

IS PREPARED TO DO ALL KINDS OF

JOB PRINTING

Promptly and Neatly

AT THE VERY LOWEST PRICES

CONSISTENT WITH FIRST-CLASS WORK.

State Line Mills.

Clear and Common Lumber, Lathe, Shingles,

WOOD AND POSTS.

Address S. A. HAMLIN, Reno, Nevada, or Marmol, Nevada.

Leading Boot and Shoemaker

—OF RENO. DEALER IN—

BOOTS & SHOES

The Cheapest House in Town

☞ALL WORK DONE IN A WORKMANLIKE MANNER.☜

H. F. PAVOLA.

Nextdoor to Berry & Novacovich's Store, Commercial Row Reno, Nev.

THE NEW DYNAMITE GUNS.

They Are Being Placed In Position at Sandy Hook—What They Can Do.

New York harbor will shortly be guarded by a battery of dynamite guns, now being placed in position at Sandy Hook. These guns, three in number, two 15 inch caliber and one 8 inch, were provided for by the recent congress. Work on the foundations for the guns has been going on for several weeks, and Mr. S. D. Schuyler, vice president of the Pneumatic Torpedo and Construction company, said that at least one of the guns will be ready for testing within a few weeks.

The test, which will be made merely to ascertain if his gun is perfect and not for range or accuracy, will be made under the supervision of Captain Gordon, U. S. A., the resident inspector at the West Point foundry at Cold Springs, where the guns were built, and Captain John Rapieff, the chief engineer of Mr. Schuyler's company. The 15 inch guns will be 50 feet long. They can drop 50 pounds of dynamite nearly four miles away, or 500 pounds for considerably over a mile. As the channel for deep water vessels extends only about a mile from Sandy Hook, warships entering the harbor would be exposed to the heaviest charges fired by these guns. At all ranges the guns can place 75 per cent of their projectiles within a rectangle 90 feet wide by 300 long, about the target usually presented by a vessel.

The full caliber shell or projectile will weigh 1,000 pounds, the explosive charge weighing 500 pounds. The 15 inch guns, when under firing pressure of 1,000 pounds per square inch, can throw at least 20 of these projectiles, carrying altogether 10,000 pounds of dynamite a distance of one mile in half an hour. The exact range of the 15 inch gun at 35 degrees elevation with the large projectile is 2,400 yards; with the 10 inch subcaliber projectile, weighing 500 pounds, it is 4,400 yards; with the 8 inch subcaliber projectile, weighing 340 pounds, the range is 5,000 yards, and with a 6 inch subcaliber projectile, weighing 210 pounds, the range is 6,000 yards.—New York Press.

WHAT DO YOU take medicine for? Because you want to get well, or keep well, of course. Remember **Hood's Sarsaparilla Cures**

Single and Married.

A native of Ireland landing at Greenock wanted to take the train to Glasgow. Never having been in a railway station before, he did not know how to get his ticket. Being a lady, however going in, Pat thought he would follow her, and he would soon know how to get aboard. The lady, going to the ticket box and putting down her money, said, "Maryhill, single." Her ticket was duly handed to her, and she walked off. Pat, thinking it all right, planked down his money and shouted, "Patrick Murphy, married."—Tit-Bits.

The Barebone Family.

The celebrated name of Praise-God Barebone was borne by a member of the Cromwell parliament called together after the dissolution of the Long parliament in 1653. The royalists called the assembly "Barebone's parliament." At the time when General Monk was in London Barebone headed the mob who presented a petition to parliament against the recall of Charles II. Of the Barebone family there were three brothers, each of whom had a sentence for a name—Praise-God Barebone, Christ-came-into-the-world-to-save Barebone and If-Christ-had-not-died-thou-hadst-been-damned Barebone.—New York Evening Post.

A Sedentary Occupation,

Plenty of sitting down and not much exercise, ought to have Dr. Price's Pellets to go with it. They absolutely and permanently cure Constipation. One tiny, sugar-coated pillet is a corrective, or regulator a gentle laxative. They are the smallest, the easiest to take, and the most natural remedy—no reaction afterward. Sick Headache Bilious Headache, Indigestion, Bilious Attacks and all stomach and bowel derangements are prevented, relieved and cured.

A "cold in the head" is quickly cured by Dr. Sages Catarrh Remedy. So is Catarrh itself. The proprietors offer $500 for any case which they cannot cure.

SICK CATTLE,

DO YOU HAVE ANY? IF SO TRY
B. A. LEAK, Veterinary Surgeon,
Office at Golden Eagle Hotel, Reno, Nevada. After twenty-three years' experience with
ANTHRAX, BLACK LEG, BLACK TONGUE, TEXAS FEVER, and BLOODY MURRAIN,
I am able to treat them. No Cure no Pay in the first stage of the disease. au29tfd&w

ANDREW PATTERSON,
BUILDER, ARCHITECT * * * * * * * AND CONTRACTOR.
—RENO, NEVADA.—
Plans for buildings and estimates of cost furnished. Contracts taken for any size or style building.
Orders left at A. Nelson's cigar store will receive prompt attention. jy20tf

RUHE & MIDDOUR,
WHOLESALE & RETAIL DEALERS IN
BEEF,
Mutton, Pork, Sausages, Veal, Etc.
Meat delivered to all parts of the city. SHOP—Commercial Row, Reno, Nevada.

NOTICE.

JOHNNIE HUNTER left the State Orphan's Home at Carson about the 13th of last month. He is of light complexion, blue eyes and is about 14 years old. Is believed to be working at some ranch near Reno. Anyone knowing the boy's whereabouts will confer a favor by writing his mother, Mrs. Lizzie Foster, at Pioche, Nevada. oct29w2

G. E. HOLESWORTH.
ARCHITECT AND BUILDER,
RENO, NEVADA.
☞ Plans Furnished and Estimates Made
AGENT FOR STEEL ROOFING.
Residence and place of business—Corner of First and Virginia streets. my6

VIGOR OF MEN

Easily, Quickly, Permanently Restored.
WEAKNESS, NERVOUSNESS, DEBILITY,
and all the train of evils from early errors or later excesses, the results of overwork, sickness, worry, etc. Full strength, development and tone given to every organ and portion of the body. Simple, natural methods. Immediate improvement seen. Failure impossible. 2,000 references. Book, explanation and proofs mailed (sealed) free.
ERIE MEDICAL CO.
BUFFALO, N. Y.

SOCIETIES.

F. & A. M.

RENO LODGE No. 13, F. & A. M., MEETS at Masonic Hall, Reno, Nevada, on the second Saturday of each month. All sojourning brethren are respectfully invited to attend.
S. M. JAMISON, Secretary.
jy12tf

A. O. U. W.

NEVADA LODGE, NO. 5, A. O. U. W., meets every Tuesday night at 7:30 o'clock in Masonic Hall. Visiting brothers cordially invited to attend.
E. L. SEITZ, M. W.
B. C. SHEARER, Recorder. aug23m

Amity Lodge, No. 8, K. of P.

THE REGULAR MEETINGS OF AMITY Lodge, No. 8, K. of P., Knights of Pythias are held in Masonic Hall every Friday evening commencing at 8 o'clock sharp. All knights in good standing are fraternally invited to attend. By order of the Chyncellor Commander.
S. J. HODGKINSON, K. of R. & S.
oct29tf

Truckee Lodge, No., 14. I. O. O. F.

TRUCKEE LODGE, NO. 14, I. O. O. F., meet in their new hall west side Sierra St. near the Golden Eagle Hotel, Reno, Nevada, every Wednesday evening at 8 o'clock. Punctual attendance of members is requested. Visiting members in good standing are cordially invited to attend.
JOHN ARMSTRONG, N. G.
JOHN BOWMAN, Secretary.

JOHN ARMSTRONG,
Manufacturer of and dealer in
Harness, Saddles, Bridles, Collars, Whips, Robes and Blankets,
In fact a full stock of goods in my line of business.
Repairing Promptly Attended To.
Sierra street north of track, near Golden Eagle hotel, Reno, Nevada. jeatf

ALFRED NELSON,
Dealer in Imported and Domestic
CIGARS AND TOBACCO,
Also General Assortment of Hats, Gloves and Men's Underwear, And a Large and Well Selected line of
CUTLERY AND NOTIONS.
West Side of Virginia St. Reno, Nev.
A Marble Sidewalk Marks the Store. jan16

TRUCKEE MARKET.
W. S. BAILEY, ...Propr.
Wholesale and Retail Butcher
FRESH BEEF, MUTTON, PORK, Veal and sausage constantly on hand.
Ham, Bacon and Smoked Beef a Specialty.
☞ Main Office—Truckee Market, Virginia St Reno.

M. J. CURTIS,
ARCHITECT AND BUILDER,
RENO, NEVADA.
☞ Plans Furnished and Estimates Given.
Residence and place of business—Corner of First and Stevenson streets, Reno, Nev. jal

RENO LIVERY AND FEED STABLE
Opposite the R. R. Depot, Reno.
J. A. POTHOFF, PROPRIETOR.
Horses, Buggies and Saddle Horses
—TO LET.—
Best Turnouts Constantly on Hand
☞ Horses Boarded by the Day, Week or Month.

OPERA HOUSE
Livery and Feed Stable.
All Kinds Of Rigs Rented at Most Reasonable Rates.
Horses Boarded by the Day, Week or Month.
WM. CARTER, Proprietor.
sep2tf

THE ARCADE SALOON,
S. ARMANKO..... Proprietor
Finest Wines, Liquors and Cigars.
Commercial Row, Reno.

J. H. CLARK, J. COHN.
COHN & CLARK,
OPPOSITE THE BANK OF NEVADA.
BUYERS AND DEALERS IN NEW AND second hand goods, and all classes of merchandise. Money loaned on collateral. Old gold and silver bought. Tailoring, cleaning and repairing neatly done at short notice. A full line of misfit clothing, also a full line of gentlemen's shoes constantly on hand. se2tf

MERCHANTS' EXCHANGE
CORNER of Virginia Street and Commercial Row.
DUSEN CHURICH, Proprietor.
The Finest of WINES, LIQUORS and CIGARS.
☞ Call and see me.☜
my9

MISCELLANEOUS.

TREASURER'S REPORT.

RENO, Nev., September 30, 1893.

To the Hon. Board of County Commissioners, for Washoe county, Nevada:

I herewith submit my report as County Treasurer of said county for the quarter ending Sept. 30, 1893, as follows:

Balance on hand July 1, 1893 ..... $22,557

RECEIPTS.

Received during month of July 1893	$14,280 60
" " " Aug. "	3,254 86
" " " July "	3,018 78
Total receipts for quarter	$20,554 24
Total	$43,111 27

DISBURSEMENTS.

Disbursements for month of July 1893	$ 4,979 72
" " " " Aug 1893	8,500 12
" " " " Sept., 1893	6,124 45
Total disbursements for quarter	$19,604 29
Balance on hand Sept. 30, 1893	$23,506 98

In the following funds, viz:

State	$1,254 42
Officers' Salary	239 14
General	4 38
Contingent	100 97
Indigent sick	292 49
General Road	1,151 12
Agricultural Society	575 49
Judges' Salary	846 25
Reno School Redemption	80 81
Reno Incorporation	354 16
Reno Park	12 87
State University bonds	51 51
Wadsworth Fire bonds	6 99
Wadsworth Fire Department	48 82
General School	249 26
School District No. 1, Frankstown	128 00
do do do 3, Washoe	391 78
do do do 5, Mill Station	212 91
do do do 6, Glendale	723 65
do do do 7, Verdi	939 66
do do do 9, Buffakers	445 45
do do do 10, Reno	11,049 65
do do do 11, Wadsworth	1,108 22
do do do 13, Browns	300 81
do do do 14, North Truckee	665 08
do do do 15, Pleasant	369 04
do do do 16, Winnemucca	22 84
do do do 17, Pyramid	344 93
do do do 18, Spanish Springs	393 03
do do do 19, Anderson	291 03
do do do 20, Red Rock	197 10
do do do 21, Bonhamis	112 06
do do do 22, Laughtons	420 81
do do do 23, Clarks	88 29
do do do 25, Buffalo	89 83
Total	$23,506 98

D. B. BOYD, County Treasurer

COUNTY AUDITOR'S REPORT.

AUDITOR'S OFFICE, WASHOE CO., NEV., RENO, October 5, 1893.

To the Board of Commissioners of Washoe County, Nevada

In accordance with law I submit my statement of the financial condition of Washoe county for the quarter ending September 30, 1893:

Cash in Treasury June 30, 1893 ....$22,557 03

RECEIPTS:

Fees from county officers	$1,018 42
Sale Wadsworth Fire Bonds	5,060 00
School money from State	6,151 08
Gaming licenses	1,304 75
County licenses	2,3 4 75
Town and taxes licenses	877 82
Per prop Collections 1893	2,372 24
Poll tax Collections	1,359 45
Penal Fines Justices	24 00
Delinquent tax 1892	4 72
Returns by Bancroft Co.	22 00
	$20,554 24
Total	$43,111 27

EXPENDITURES.

Nevada State fund	$ 87 50
Salary fund	3,217 24
Contingent fund	84 90
Indigent sick fund	81 35
General road fund	120 00
Agricultural bonds	180 90
Judges salary fund	856 88
Reno school bonds	400 00
Reno Incorporation fund	4,542 94
Reno park fund	46 62
Wadsworth fire bonds	5,024 68
General school	34 25
School District No. 1	107 58
do do do 3	44 00
do do do 6	31 59
do do do 7	296 84
do do do 9	142 12
do do do 10	3,023 05
do do do 11	735 25
do do do 13	18 00
do do do 14	278 50
do do do 16	94 00
do do do 18	5 25
do do do 19	162 10
do do do 21	20 65
	$19,604 29
Cash in Treasury Sept. 30, 1893	$23,506 98

LIABILITIES:

Bridge bonds	$4,000 00
Agricultural bonds	6,000 00
Audited claims on Salary fund	125 00
Claims on General fund	8,254 61
" " Contingent fund	1,186 99
" " Indigent sick fund	2,386 42
" " General road fund	15,830 19
Reno Incorporation fund	14 16
" " Reno Park fund	125 00
Claims on School District No. 23 fund	70 00
	$37,876 39

Respectfully,
JNO. B. WILLIAMS, Co. Auditor.

R. C. LEEPER,
Sierra Street, next to Luke's Blacksmith Shop
Manufacturer of and Dealer in
HARNESS, CHAPARRERAS, SADDLES, WHIPS, BRIDLES, COLLARS,
Buggy Robes, Saddlery Ware, Etc.
☞ Repairing promptly attended to.

Cool, Sharp Beer,
5 Cents a Glass,
AT THE—
Monarch Saloon.
Also Fine
WINES, LIQUORS AND CIGARS.
First-Class Billiard and Pool Tables
MATSON & VORM, Proprietors.
je2tf.

T. K. HYMERS,
TRUCKEE LIVERY, FEED AND SALE STABLE.
Sierrt Street, Reno, Nevada.
Horses, Buggies and Saddle Horses
—TO LET—
And Horses Boarded by the Day, Week or month at Terms to Suit the Times.
I have also a large hay yard with good stables. Also corals well watered for loose stock. HEARSE TO LET.

VIAVI.
Main Office at Mrs. B. E. Hunter's
Also For Sale At
Miss L. F. Sheldon's Art Rooms
Also of the Local Agents.
I would be pleased to answer all questions, either personally or by letter, regarding the many diseases which VIAVI CURES.
MRS. B. E. HUNTER.

NewspaperARCHIVE®